



# ELECTRA METROPOLIS

• ATHENS •



# Welcome to Electra Metropolis

---

Experience Luxury Lifestyle

Located in the commercial heart of Athens center just a stone's throw away from all major historical sites, shopping areas, cafes and bars. Apart from its magnificent location the hotel offers a unique modern/retro chic style with art exhibits and historical findings exhibited inside the hotel, offering stunning Acropolis views, all combined with excellence in service.

Welcome to Electra Metropolis.







## Electra Metropolis Athens Location

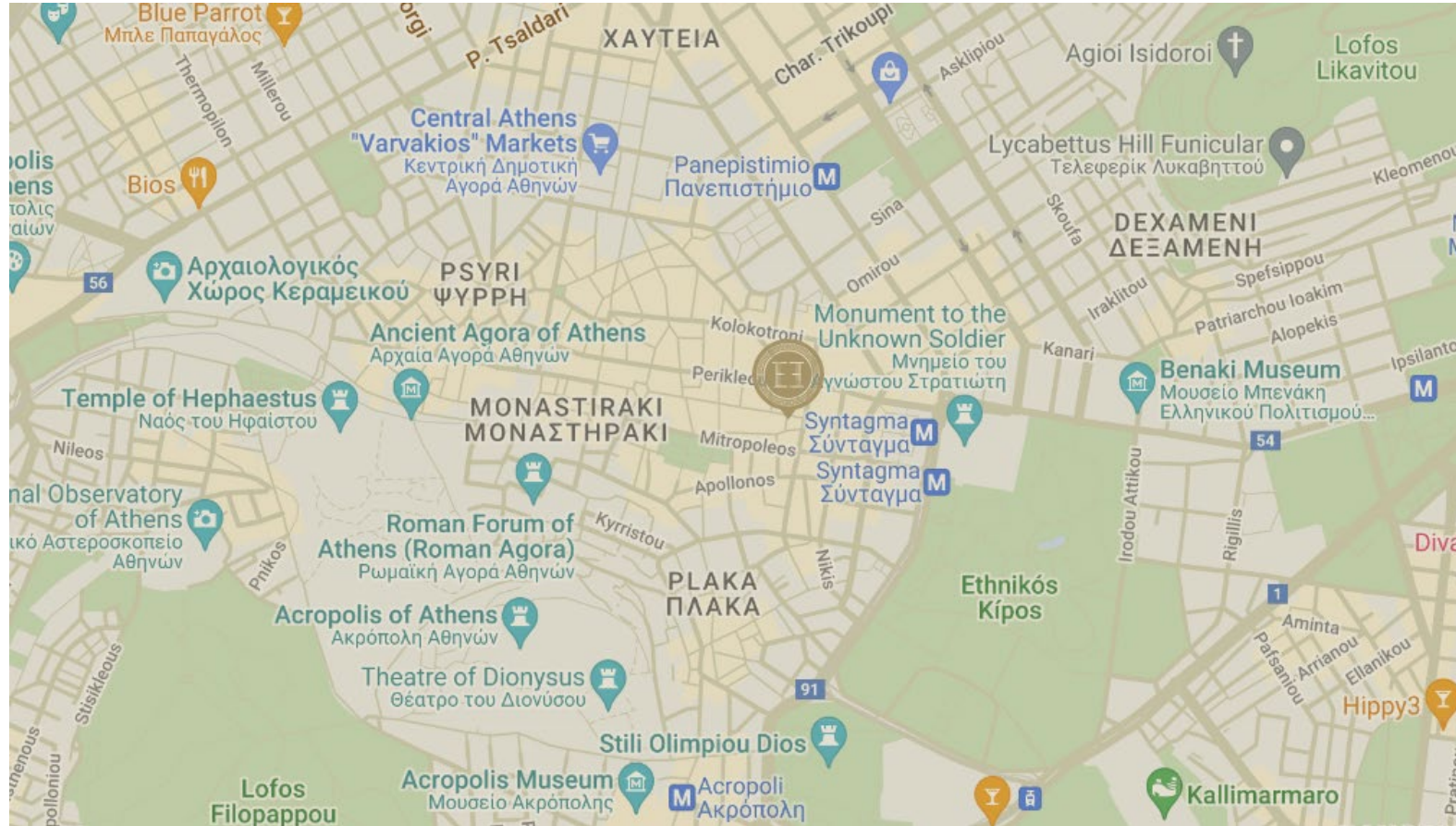





FASSIANOS







# Electra Metropolis

## EXPLORE THE HOTEL

- [Rooms & Amenities](#)
- [Restaurants & Bars](#)
- [Meetings & Events](#)
- [Wellness & Fitness](#)
- [Sustainability](#)
- [Electra Art Shop](#)  
by Skoufa Gallery
- [Ancient Wall of Athens](#)
- [Explore Near Area](#)





## Rooms & Amenities

---

EXPLORE 216 ROOMS

All the rooms and suites have their own unique aesthetic and style, with 40" Smart LED televisions, fast Wi-fi connections, efficient air conditioning and sound insulation so that you can fully enjoy your stay. Finally, all our bathrooms include complementary cosmetic products from the world-famous Greek brand, Korres. Some of our suites have magnificent views of the Acropolis, one of the most important ancient monuments in the world.

---

6 Standard Rooms	120 Classic Rooms	6 Art Internal Rooms
42 Superior Rooms	7 Executive Rooms	8 Deluxe Rooms
8 Deluxe Acropolis Rooms	9 Suites	10 Acropolis Suites





ALL ROOMS FEATURE

“



# ROOM AMENITIES



Free Wi-Fi / High Speed



Air Conditioning / Individually Controlled



Double Glazed Windows



Flat Screen Smart TV / Satellite



Closet



Electronic Safe



Direct Dial Telephone / Wake-up call



Writing Desk



Nespresso Machine  
(depending on room type)



Coffee / Tea making facilities



Mini-Bar



Iron & Ironing Board  
(upon request)



Hairdryer



Magnifying Mirror  
in the bathrooms



Towels



Bathrobes & Slippers



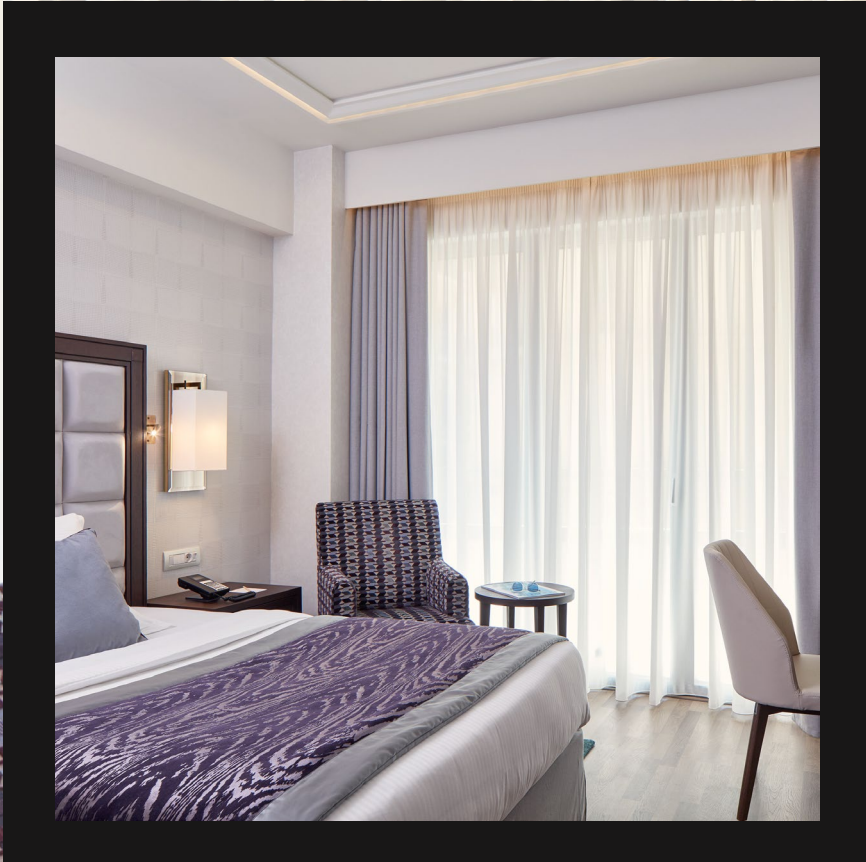

## 6 Standard Rooms

~18 m<sup>2</sup> / 1 Persons

The essence of elegance and comfort, our Standard rooms are welcoming and equipped with all the necessary amenities for a luxurious stay, whether you are just staying a few nights or for longer. The Standard rooms in the Electra Metropolis have wooden floors and are decorated in natural, earthy colours. They also have individually controlled heating and air conditioning, and double glazing.

ROOMS





## 6 Art Internal Rooms

~21 m<sup>2</sup> / 2 Persons

Our welcoming Art rooms are designed to be modern and stylish and are equipped with everything you could need for a luxurious stay in the Electra Metropolis, irrespective of whether you are staying for a couple of nights or longer. These rooms have a view of Alekos Fasianos' wonderful work of art.

ROOMS





## 120 Classic Rooms

~25-28 m<sup>2</sup> / 2 Persons

Our stylish, welcoming and comfortable Classic rooms are equipped with everything you could need to enjoy a luxurious stay in the heart of Athens, irrespective of whether you are staying for a couple of nights or for longer. These rooms have wooden floors, independent heating and air conditioning and the windows are double glazed.

ROOMS





## 42 Superior Rooms

28 m<sup>2</sup> / 2-3 Persons

Our Superior rooms are stylish and exceptionally comfortable. These welcoming rooms are equipped with all the necessary facilities for a luxurious stay, irrespective of whether you are staying a couple of nights or are enjoying a longer visit to Athens. These rooms have wooden floors, are decorated in warm colours and have independently operated heating and air conditioning. The windows are double glazed and are perfect for visitors to the city.

ROOMS

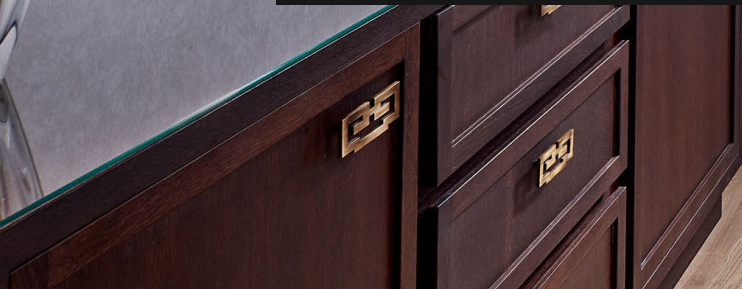





## 7 Executive Rooms

40 m<sup>2</sup> / 2-3 Persons

The welcoming Executive rooms are stylish, exceptionally comfortable and are equipped with everything necessary for a long or short stay in the centre of the Greek capital. These rooms have wooden floors, are decorated in warm colours and have independently operated heating and air conditioning. The windows are double glazed and these rooms all have step out balconies to Mitropoleos str.

ROOMS





## 8 Deluxe Rooms

25 m<sup>2</sup> / 2 Persons

On the 8<sup>th</sup> and 9<sup>th</sup> floors of our hotel, these luxury rooms offer you the ultimate accommodation experience in the heart of Athens. These stylish, classy rooms are ready to welcome our special guests and to offer them perfect luxury and relaxation, with a breath-taking view of the centre of Athens from the room and from the balcony.

ROOMS



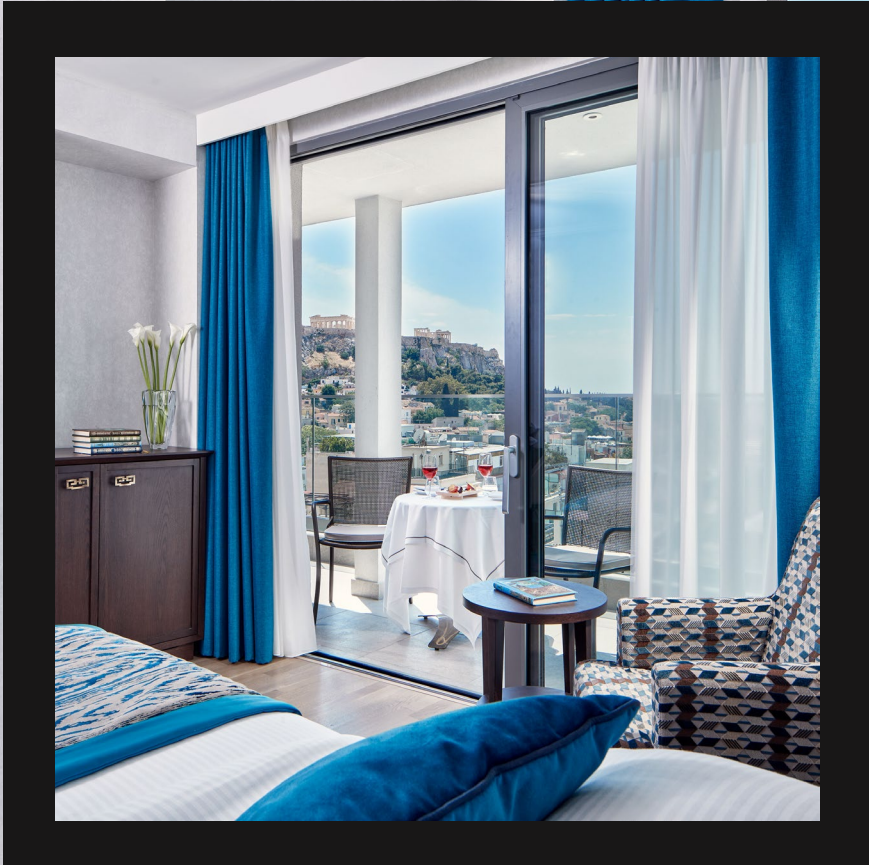

## 8 Deluxe Acropolis Rooms

29 m<sup>2</sup> / 2 Persons

Situated on the 8th and 9th floors of the hotel and with views of the Acropolis, the Deluxe Acropolis rooms offer the ultimate accommodation experience in the heart of Athens. These classy, elegant rooms are ready to welcome our special guests and to offer them absolute luxury and relaxation with the opportunity to enjoy unparalleled views of the Acropolis from the room or the balcony.

ROOMS



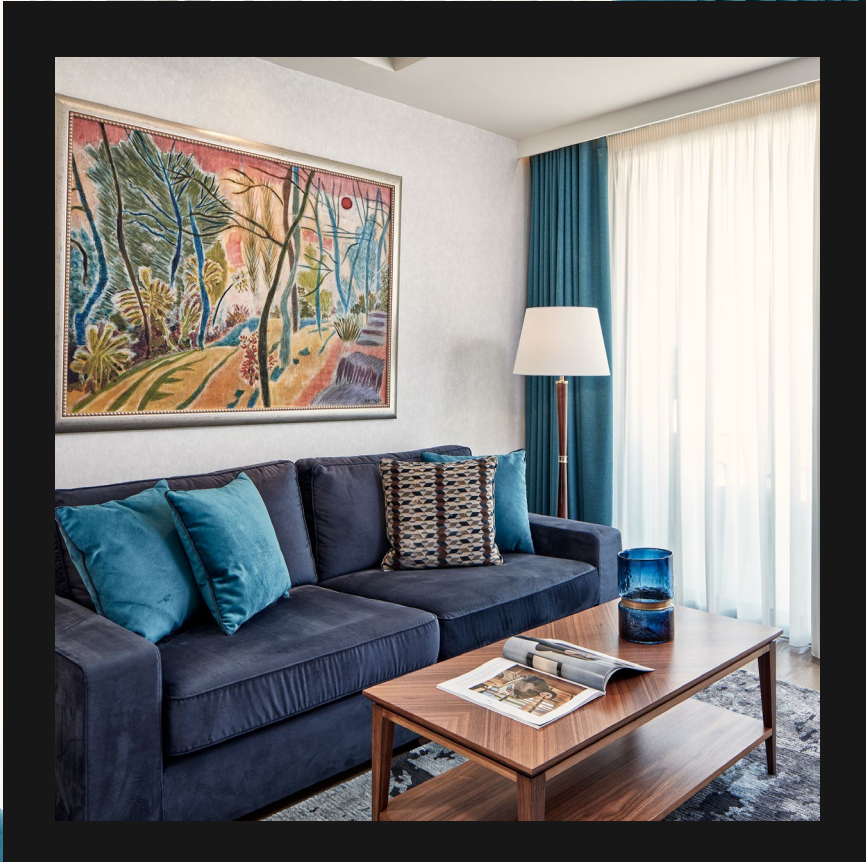

## 9 Suites

40 m<sup>2</sup> / 2-3 Persons

The suites have a separate bedroom and living room, and the décor is both modern and elegant. With handmade carpets, marble bathrooms, branded toiletries and all those small but important details you deserve, these suites in this elegant Athens hotel offer the ultimate luxury. Some suites have magnificent balconies with wonderful views.

# SUITES

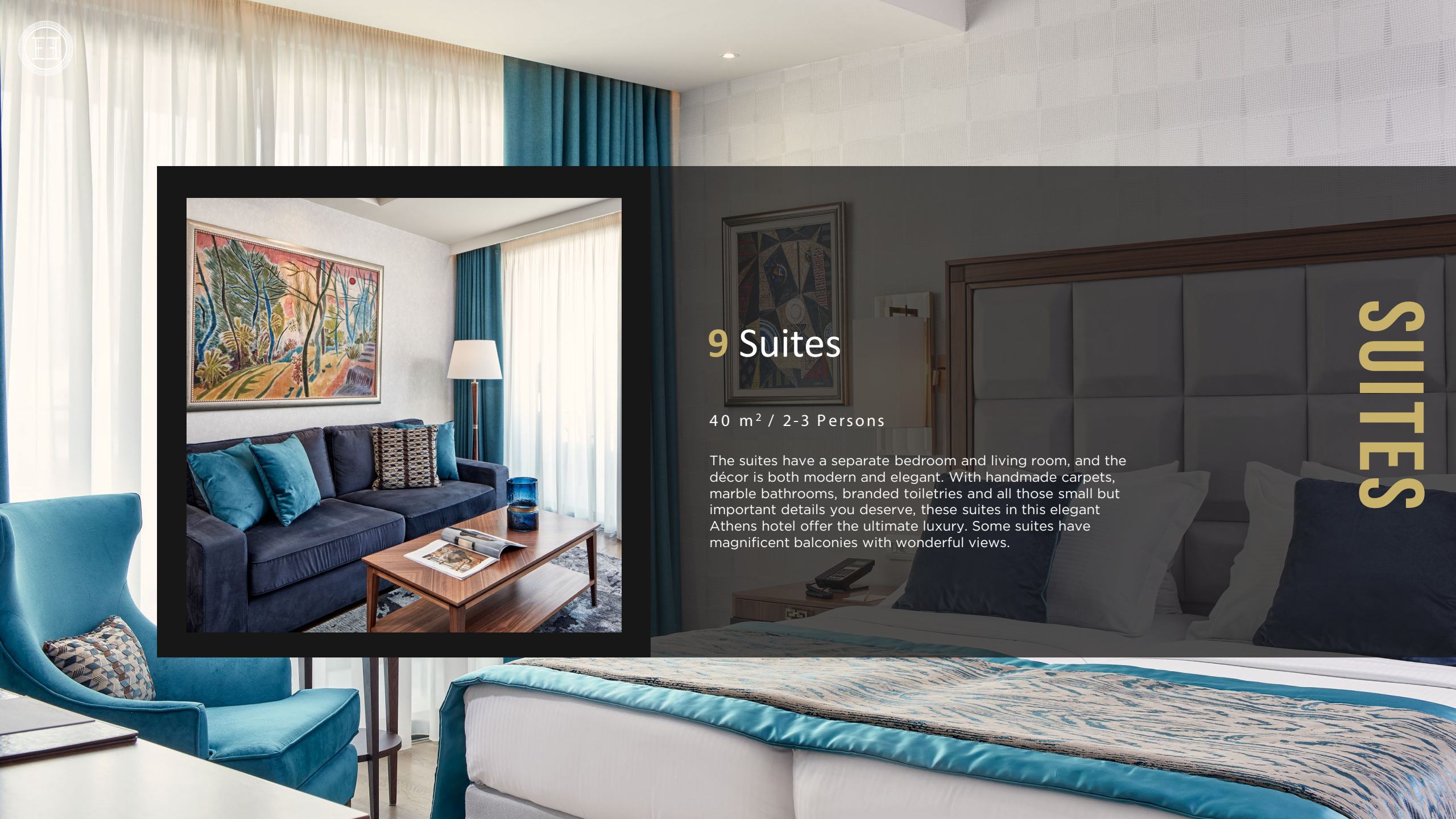





## 10 Acropolis Suites

48 m<sup>2</sup> / 2-3 Persons

These unique suites with views of the Acropolis offer the ultimate accommodation experience in the heart of Athens. Uniquely aristocratic and elegant these suites are ready to welcome our distinguished guests, and to offer them absolute luxury and relaxation while enjoying a spacious private balcony with breath-taking views. The best suites in today's Athens!

SUITES





---

# Restaurants & Bars







## Coffee & More

A beautiful open air area bathed in the magical light of Athens. It is ideal for a quick coffee, a meeting or even a light meal. The lounge has a view of the beautiful work of art by Fasianos, one of the greatest Greek artists of the 20th century.

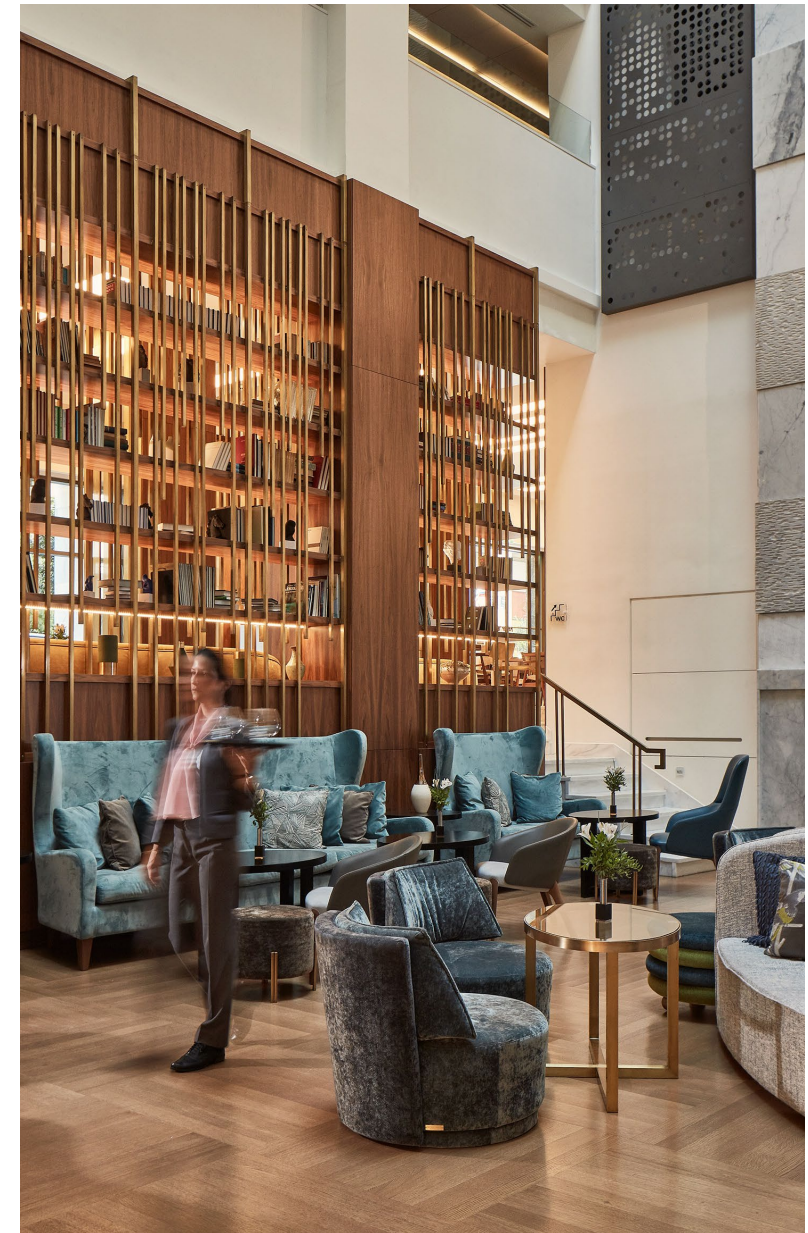



# METROPOLIS

• ROOF GARDEN •







# METROPOLIS

• ROOF GARDEN •

**Dining under the  
Acropolis light**

The Metropolis Roof Garden with views of the Acropolis is on the tenth floor of this hotel and is the ultimate dining experience in Athens. It offers a unique opportunity to enjoy today's creative Greek cuisine and is one of the newest gourmet restaurants in Athens.







## View & Relax

The perfect way to end your day in Athens, the birthplace of Greek culture, is to relax in the M bar on the 10th floor of the hotel. With its views of the Acropolis and the old Plaka neighbourhood, it is the ideal place to enjoy one of our signature cocktails.







# LOBBY

- a burger lounge -

The culinary corner  
of Athens

In the culinary corner of Athens, on the ground floor of Electra Metropolis, we have created an American style burger lounge where you can experience first-hand the heartbeat of the city with neat flavours and mouthwatering cocktails.

The ideal spot where the sound and magic of Athens are combined with a tailor made gustatory experience that you will never forget.







## Meetings & Events

---

### EXPLORE

Exceed any expectation by trusting us with your event organization and execution. 4 well-designed, naturally lit rooms can serve the needs of maximum 160 participants, covering any type of event regardless of size or targeting (social, political, corporate etc.). Every event can be fully customized, adding high-end bespoke services at will. A big added plus: the surprising visual access to the Ancient Themistoclean Wall (Jasmine incorporates a section of it), that makes for an unforgettable setting.

---

- **Thyme**
- **Jasmine**
- **Rosemary**
- **Magnolia**  
( Magnolia I, Magnolia II, Magnolia III )





Rosemary



Magnolia

---

## Conference Rooms

---



Jasmine



Thyme





# Wellness & Fitness







## Spa & Fitness

Today's modern traveller always has three eternal Greek words in the back of his mind when visiting a five-star hotel. These words, which begin with the venerable prefix “ευ” (meaning “good”), are ευεξία, ευζωία and ευτυχία meaning wellness, well-being and happiness.

You can make sure your stay at the Electra Metropolis includes all three of these by visiting the Aegeo Spa. (Gym, indoor heated pool with jacuzzi, sauna, hammam offered free of charge. Massage treatment services upon charge.)

And, as well as enjoying the spa treatments, do not forget to check out the ancient wall of Athens, part of the natural décor incorporated into the Spa.







## Outdoor Pool

Swim under the Sky

One of the most pleasant experiences that our guests can enjoy is a swim in this exceptional and unusual pool on the 10th floor of the hotel. We have used predominantly glass in the design and the pool offers a magnificent view of Lycabettus Hill.

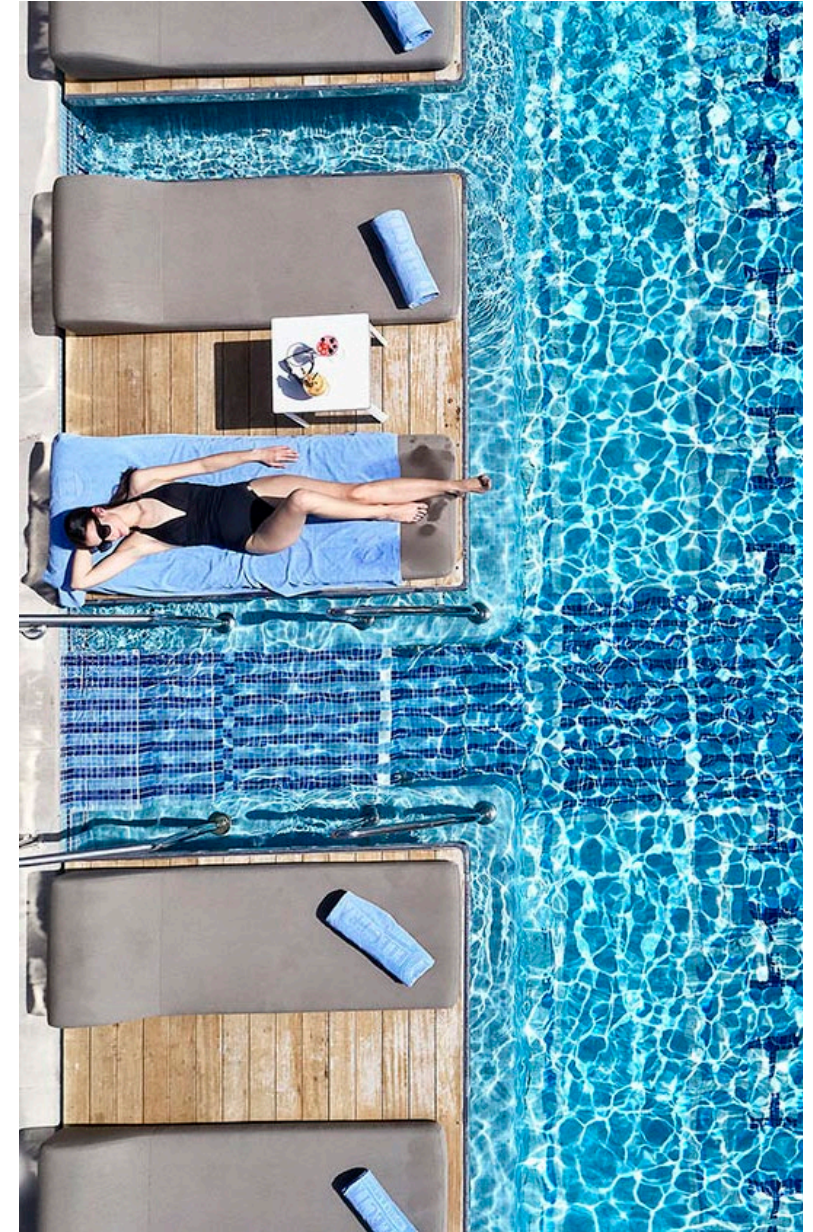





# SUSTAINABILITY

CSR

Electra Hotels & Resorts, after 57 years as a leader in Greek Hospitality, proves that even in most unprecedented conditions of the health crisis of COVID-19, remains loyal to its values in 3 fundamental pillars: people, society, nature.

[www.electrahotels.gr/sustainability-csr/](http://www.electrahotels.gr/sustainability-csr/)

## CERTIFICATIONS Electra Palace Athens



Sustainable Travel  
Pledge



Green Key







---

**EXPLORE  
MORE**

---



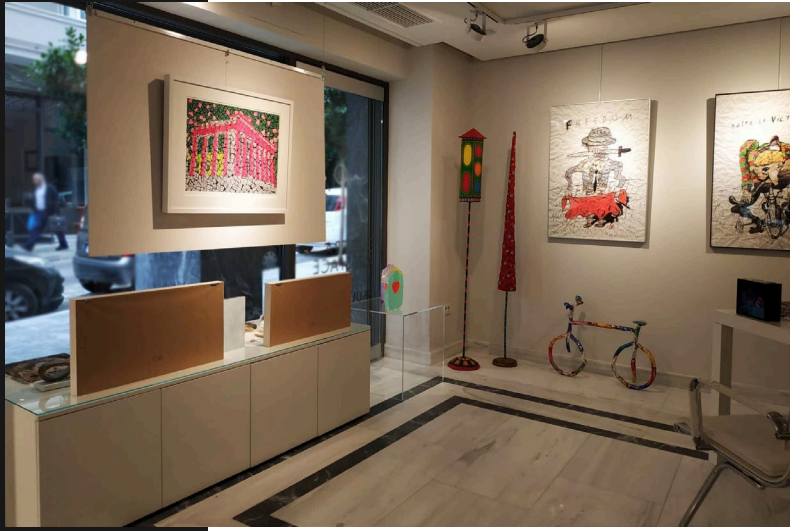

## ELECTRA ART SHOP

by

**SKOUFA**  
GALLERY

In the ground floor of Electra Metropolis you will find Electra art space. In this hotel area, Greek and international contemporary artists meet in a unifying point of artistic expression.

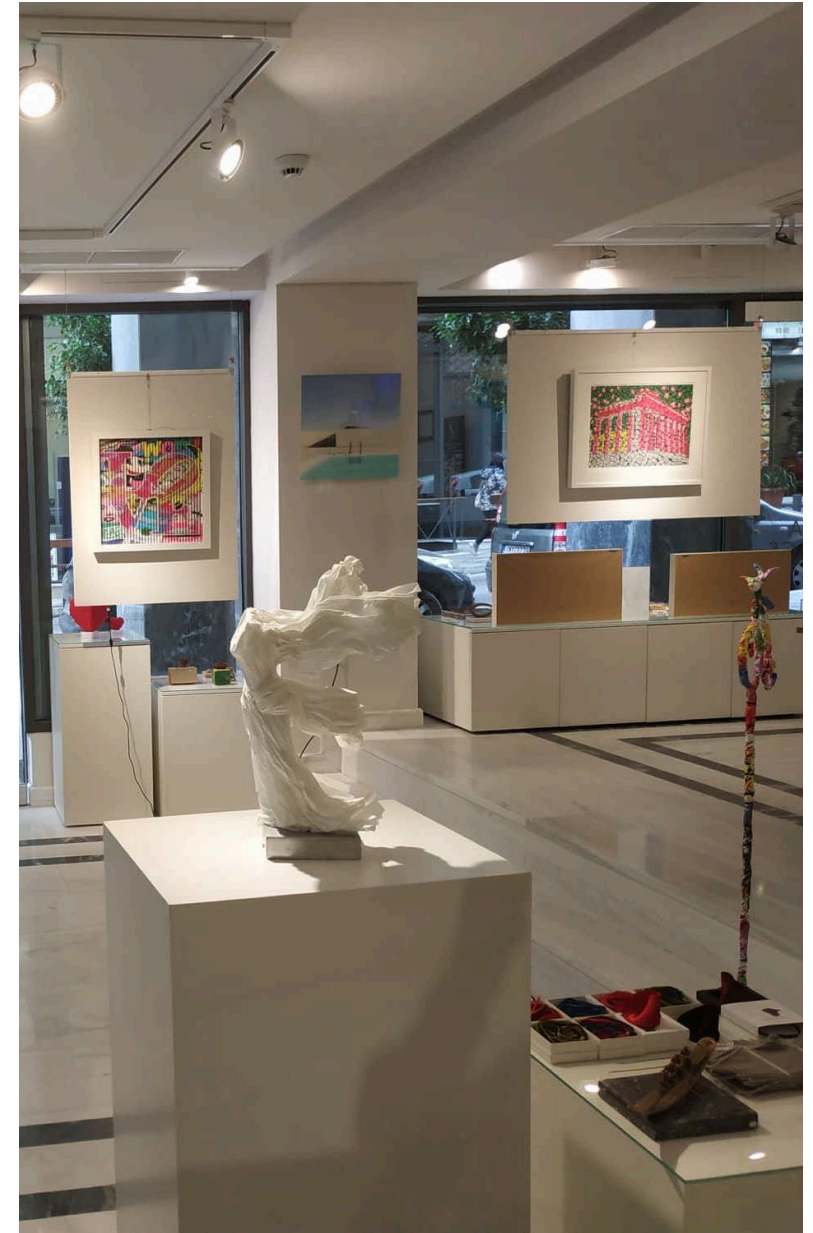





# ANCIENT ATHENS

---

## Retaining Wall

Themistoclean Wall of Athens 478 BC





## ANCIENT ATHENS

### Retaining Wall

Themistoclean Wall of Athens 478 BC

## Discover Ancient Spots

Part of the Themistocles wall of ancient Athens dominates the basement of the hotel. The visitor can travel through time and learn the history of the wall by following the marking inside the hotel and learning more information from the reception.

## ΑΡΧΑΙΑ ΑΘΗΝΑ

## ANCIENT ATHENS

### Αναλημματικός Τοίχος

Θεμιστοκλέους Τείχος της Αθήνας 478 π.Χ.

Βρισκόμαστε έξω από την αρχαία Αθήνα και μέσα στην κάβα της πόλεως, που σκάφηκε γύρω από το τείχος της πόλης. Το τμήμα του τείχους, που βλέπουμε σε αυτή την αίθουσα, κτίστηκε για να στηρίξει τον δρόμο που περνούσε ακριβώς από πάνω και οδηγούσε σε μια από τις πύλες της αρχαίας πόλης, την Πύλη του Διοκράτους. Το μήκος του τοίχου που είναι 10,70 μ., φέρνει τον πόσο ηλιόπι ήταν η πόρος. Το καλύτερο μέρος αυτού του τοίχου κτίστηκε με κροκαλομαγιά λίθους, που είναι ιδιαίτερα ανθεκτικοί στις καταπονήσεις και αντοχότεροι από τον μαρμάρινο, που χρησιμοποιήθηκε για τις ανώτερες στρώσεις.

Ο τοίχος, που φαίνεται μέσα από το γυάλινο δάπεδο που μιμνήσκοντο και ορατά είναι στην οδό Βουλής έξω από το ξενοδοχείο, είναι ο αντίστοιχος στερεωτικός τοίχος της άλλης πλευράς του δρόμου. Στο spa και τους χώρους υγιεινής του ξενοδοχείου διατηρείται τμήμα αγώνων, που τροφοδοτούσαν με νερό την πόση.

### Retaining Wall

Themistoclean Wall of Athens 478 BC

We are standing outside ancient Athens and inside the moat that was dug around the city walls. The section of the wall we see in this room was built to support the road which passed right above it, leading to one of the gates of the ancient city the Gate of Diocrates. The length of the wall, which is 10.70 m. (about 35.10 ft.), reveals the width of the moat. The lower part of this wall was built with conglomerate stones, which are particularly durable against stresses and strains, and not as costly as the limestone used for the upper layers.

The corresponding retaining wall on the other side of the road is visible through the glass floor of the bistro-café and continues outside the hotel, towards Vouliagata street. A section of the pipeline system that supplied the moat with water is preserved at the spa and adjacent WC of the hotel.

### Ταυτότητα του Τείχους

Όνομα	«Θεμιστοκλέου» τείχος, Κατοικούστικη με προσηγορία του Αθηναίου στρατηγού Θεμιστοκλή
Τόπος γέννησης	Πόλη-κράτος της Αθήνας
Πολιτεία	Δημοκρατία
Έτος γέννησης	478/8 π.Χ.

### Identity of Fortifications

Name	"Themistoclean" wall. Constructed on the initiative of the Athenian general, Themistocles.
Place of Birth	City-state of Athens
Form of Government	Democracy
Date of Birth	478/8 BC

Το τείχος με συνολικό μήκος περίπου 6,4 χιλιόμετρα είχε τουλάχιστον 13 πύλες. Οι πύλες προστατεύονταν από δυο πόρτες. Μπροστά από τις πύλες υπήρχε στενός χώρος, όπου ο εχθρός κινδύνευε να παγιδευτεί κατά την έξοδο.

Σε διάστημα περίπου 1000 ετών, από το 478 π.Χ. μέχρι και τα μέσα του 9ου αι. μ.Χ., οι ακυρώσεις της πόλης επισκευάζονταν και ενισχύονταν με νέες προσθήκες.

Πόσο δύσκολο ήταν να περάσει ο εχθρός τα τείχη;

Για να μπει ο εχθρός στην πόλη, έπρεπε πρώτα να διασχίσει τάραχο βάθους 3-11 μέτρων και πλάτους 8-12,5 μ. Μετά να υπερβεί προστασία, που έφτανε σε ύψος το 5,5 μέτρο. Και τέλος να περάσει από τα τετραγώνια 9-10 μ.

The total length of the wall was roughly 6.4 kilometers. At least 13 gates were built along the wall. The gates were protected by two towers. A narrow space was formed in front of the gates, where the assaulting enemy was in danger of being trapped.

Within a timespan of about 1000 years, from 478 BC up to mid-6th century AD, the fortifications of the city were being repaired and enhanced with new additions.

How hard was it for the enemy to enter the city?

The enemy needed to cross a moat which was 3-11 m. deep and 8-12.5 m. wide, a "protelichisma" (defensive wall located outside the main walls) reaching 5.5 m. in height and a curtain wall reaching 9-10 m. in height.





# ΧΑΡΤΗΣ/MAP

ΠΕΡΙΟΧΗΣ/OF SURROUNDING AREA

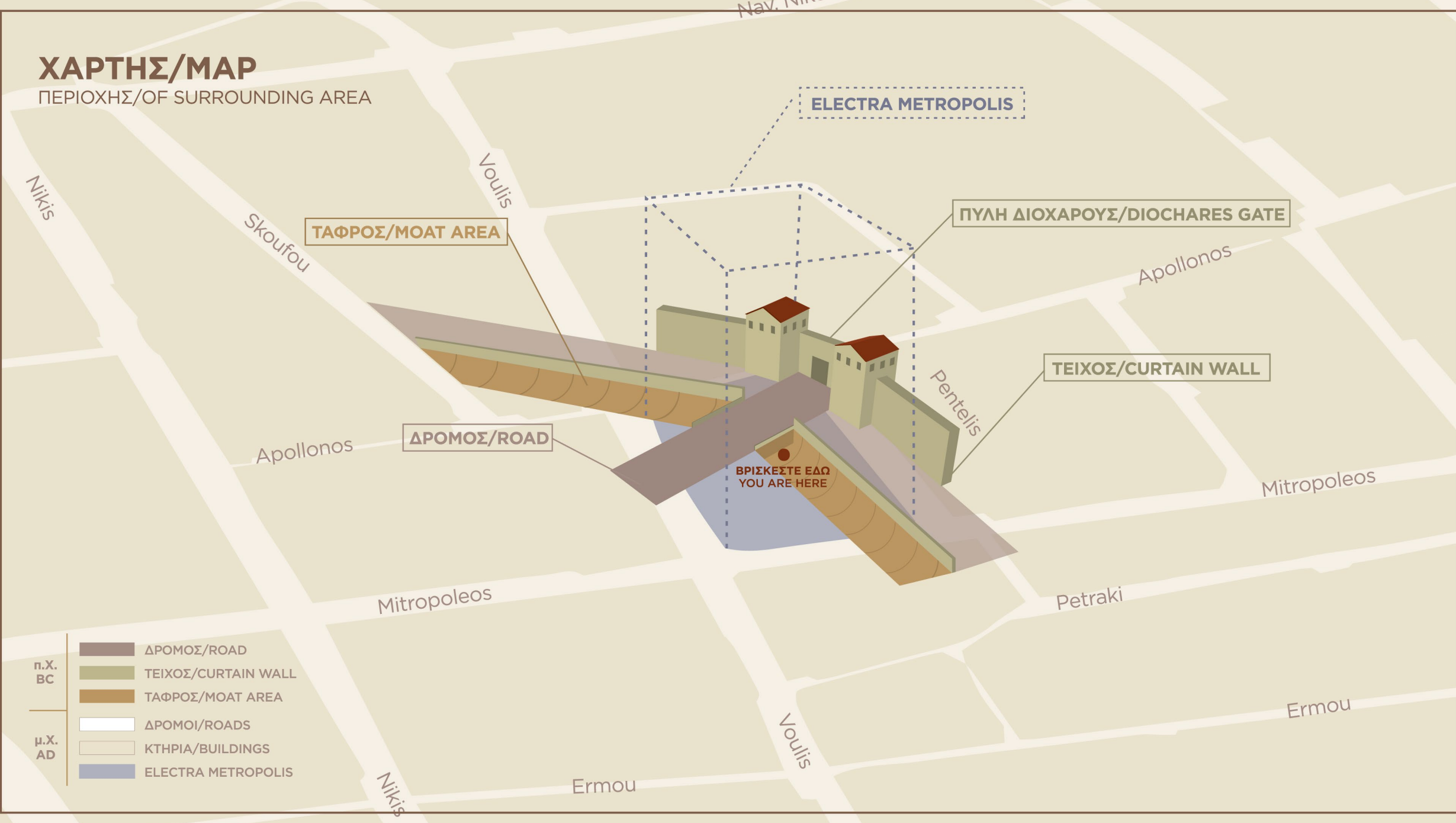

ELECTRA METROPOLIS

ΤΑΦΡΟΣ/MOAT AREA

ΠΥΛΗ ΔΙΟΧΑΡΟΥΣ/DIOCHARES GATE

ΤΕΙΧΟΣ/CURTAIN WALL

ΔΡΟΜΟΣ/ROAD

ΒΡΙΣΚΕΣΤΕ ΕΔΩ  
YOU ARE HERE

- |            |   |                     |
|------------|---|---------------------|
| π.Χ.<br>BC |  | ΔΡΟΜΟΣ/ROAD         |
|            |  | ΤΕΙΧΟΣ/CURTAIN WALL |
|            |  | ΤΑΦΡΟΣ/MOAT AREA    |
| μ.Χ.<br>AD |  | ΔΡΟΜΟΙ/ROADS        |
|            |  | ΚΤΗΡΙΑ/BUILDINGS    |
|            |  | ELECTRA METROPOLIS  |





# EXPLORE NEARBY AREA

City Experiences



## ATHENS

Creative and art surprises lie around nearly every corner. The near area is the hub around which Athens still revolves. Electra Metropolis is next to Plaka neighborhood and the commercial “Triangle of Athens”. Explore the heady mix of ancient history and contemporary cool.





## MUSEUM OF ACROPOLIS



## ACROPOLIS





# PLAKA THE OLD TOWN



# MONASTIRAKI SQUARE





# SYNTAGMA SQUARE



# NATIONAL GARDEN





# PANATHINAIC STADIUM



# TEMPLE OF OLYMPIAN ZEUS





ELECTRA  
METROPOLIS  
• ATHENS •

### Contact Details

15, Mitropoleos Str., 105 57 Athens, Greece

T: +30 214 100 6200

E: metropolis@electrahotels.gr

[www.electrahotels.com](http://www.electrahotels.com)